Galleries | May 7 - 29, 2021

The Arts Club of Washington

Monroe Parlors & Monroe Gallery

Galleries are free and open to the public. ***Reservations required.*** *Hours may vary.*

Amy Kang

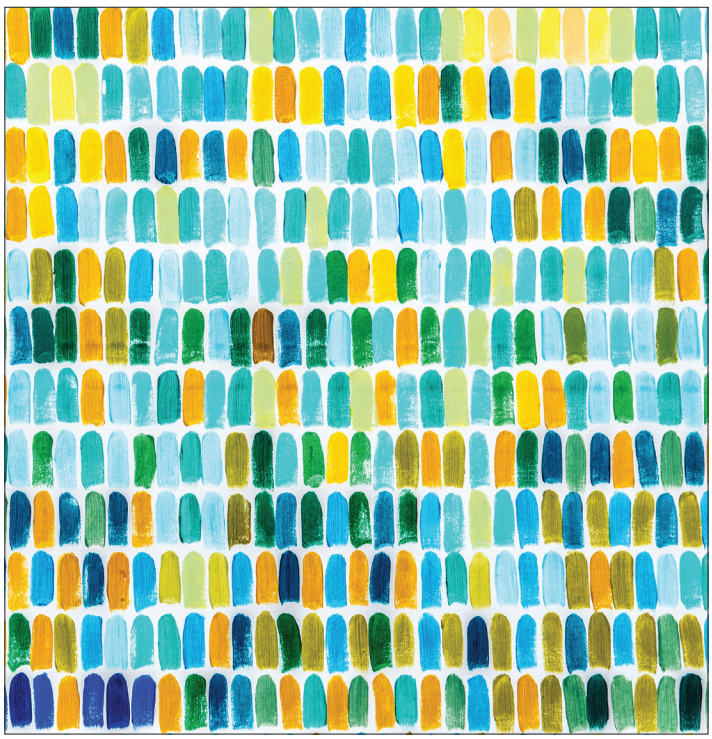

Amy Kang, *Bach Cello Suite No 3 in C Major, Prelude,*
acrylic on canvas (detail)

Mary D. Ott

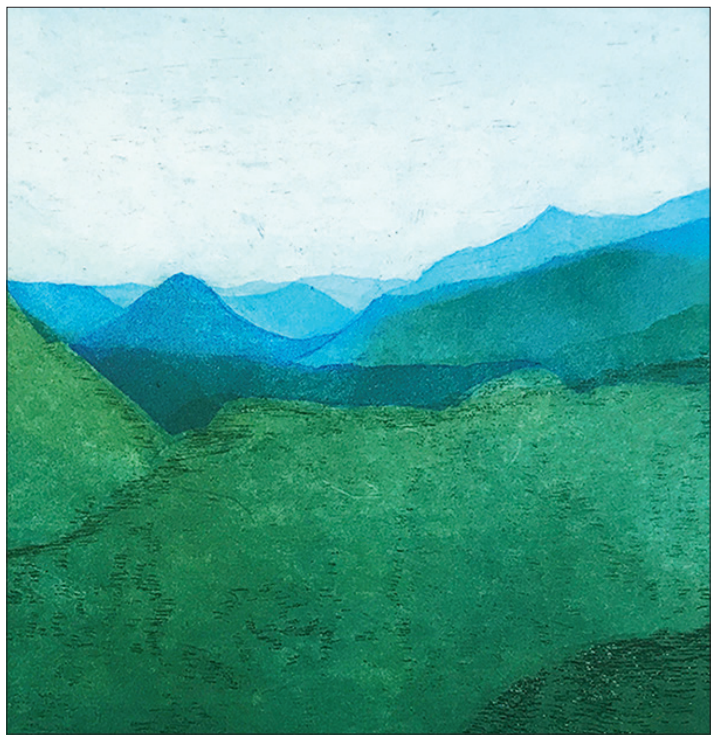

Mary D. Ott, *Unicorn Glacier Tatoosh Range WA,*
etching with aquatint and drypoint (detail)

Curator: **Mattie Schloetzer**, *Internships and Fellowships Administrator,* National Gallery of Art

Details

2017 I Street, NW, Washington, D.C.
The Historic James Monroe House

Hours
Tuesday-Friday 10 a.m.-5 p.m.
Saturday 10 a.m.-2 p.m.

For reservations, please contact us at ***(202) 331-7282 ext. 3*** *or email* ***Nichola@artsclubofwashington.org***.

Arts
CLUB OF WASHINGTON

Program Information
artsclubofwashington.org
202-331-7282